

CONSTRUCTION FLOOR PLAN

* FOR ADDITIONAL INFORMATION REGARDING MALL SLIDER, REFER TO 4/A2.0 AND DOOR NOTES BELOW.

- 4 10-25-05 - REVISED AS PER BLDG. DEPT. COMMENTS
- 3 09-21-05 - REVISED AS PER CLIENT
- 2 09-06-05 - NO REVISIONS
- 1 08-25-05 - ISSUED FOR BUILDING PERMIT (WITH REVISIONS AS NOTED)
- 08-11-05 - ISSUED TO NRDC FOR LANDLORD & TENANT REVIEW & APPRVL.
- 07-28-05 - REVISED PER COMMENTS
- 07-27-05 - ISSUED TO CLIENT FOR REVIEW
- 07-14-05 - ISSUED TO CLIENT FOR REVIEW

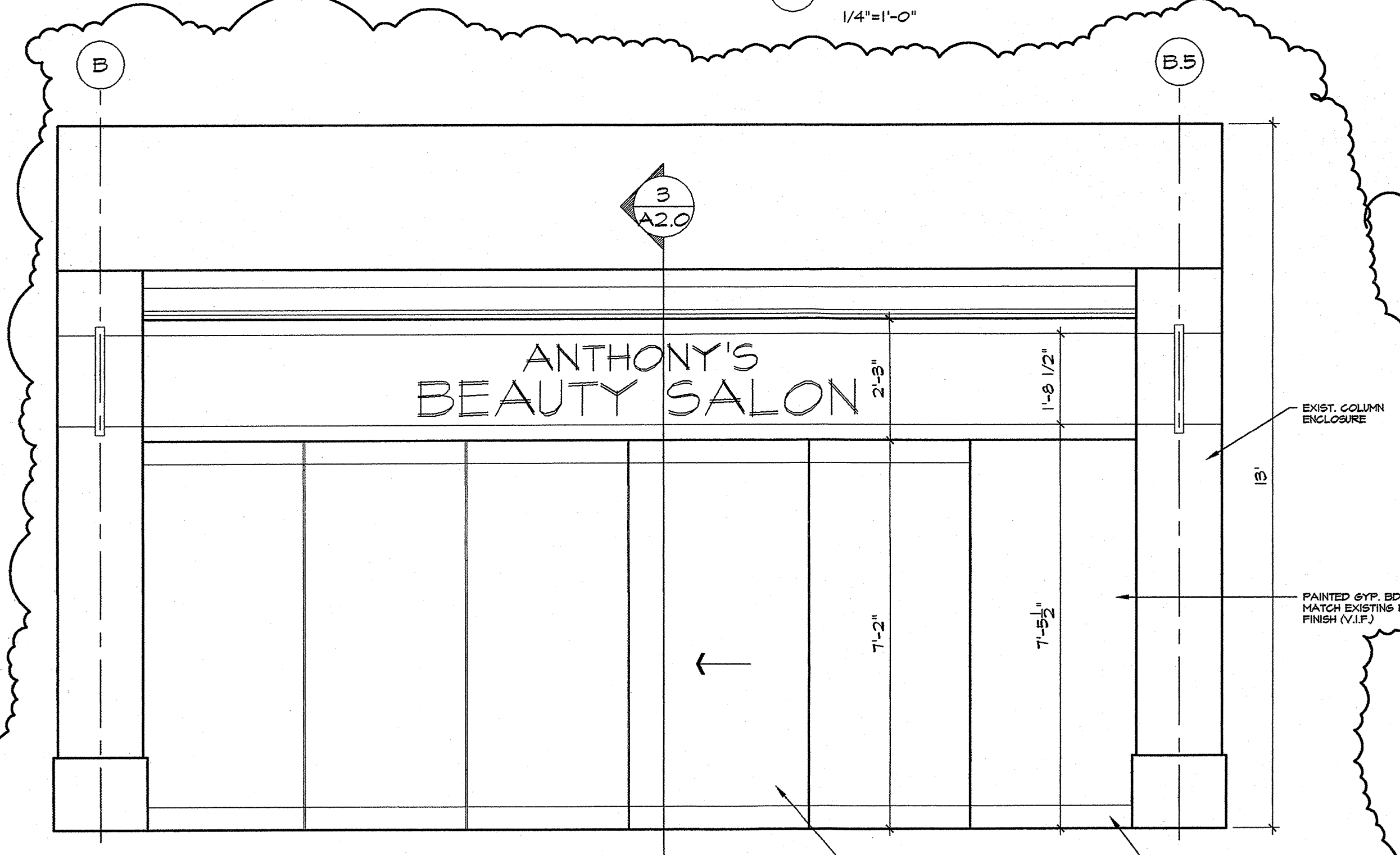

ELEVATION

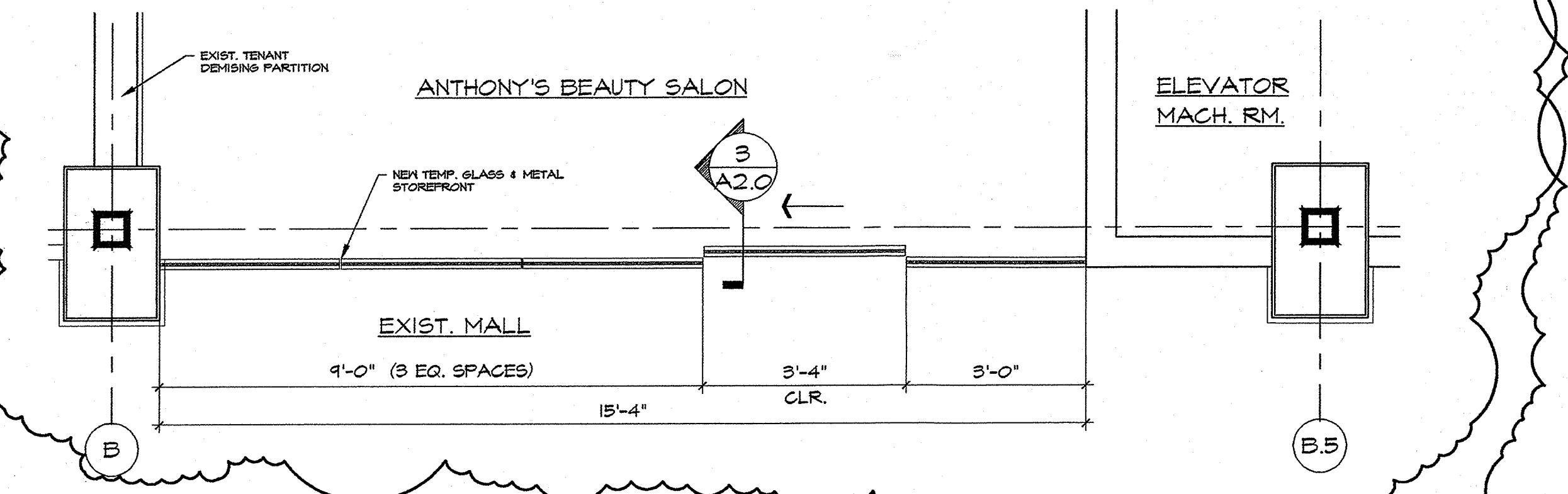

PARTIAL PLAN @ STOREFRONT

PARTITIONS LEGEND

	EXISTING WALLS & PARTITIONS
	EXISTING WALLS & PARTITIONS TO BE REMOVED
	NEW GYP. BD FINISHED WALLS & PARTITIONS
	NEW 7'-0" H. STUD WALL
	NEW 5'-0" H. STUD WALL

SYMBOLS LEGEND

	DOOR TYPE
	ROOM NUMBER
	KEYNOTE
	PARTITION TYPE
	ELEVATION INDICATION DRAWING WHERE ELEVATION IS LOCATED
	PLAN, SECTION OR DETAIL INDICATION DRAWING WHERE DETAIL IS LOCATED
	SECTION CUT INDICATION

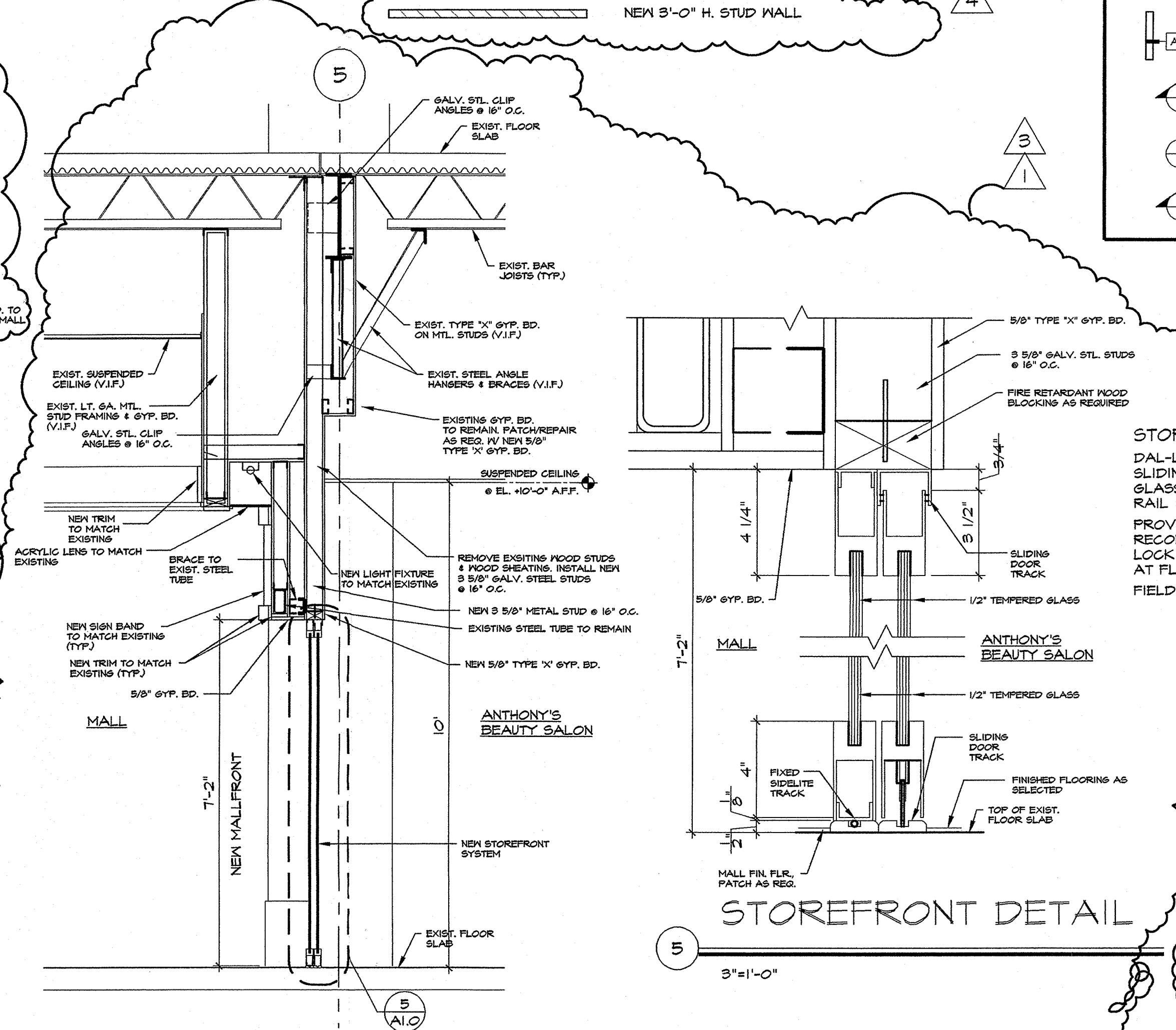

SECTION

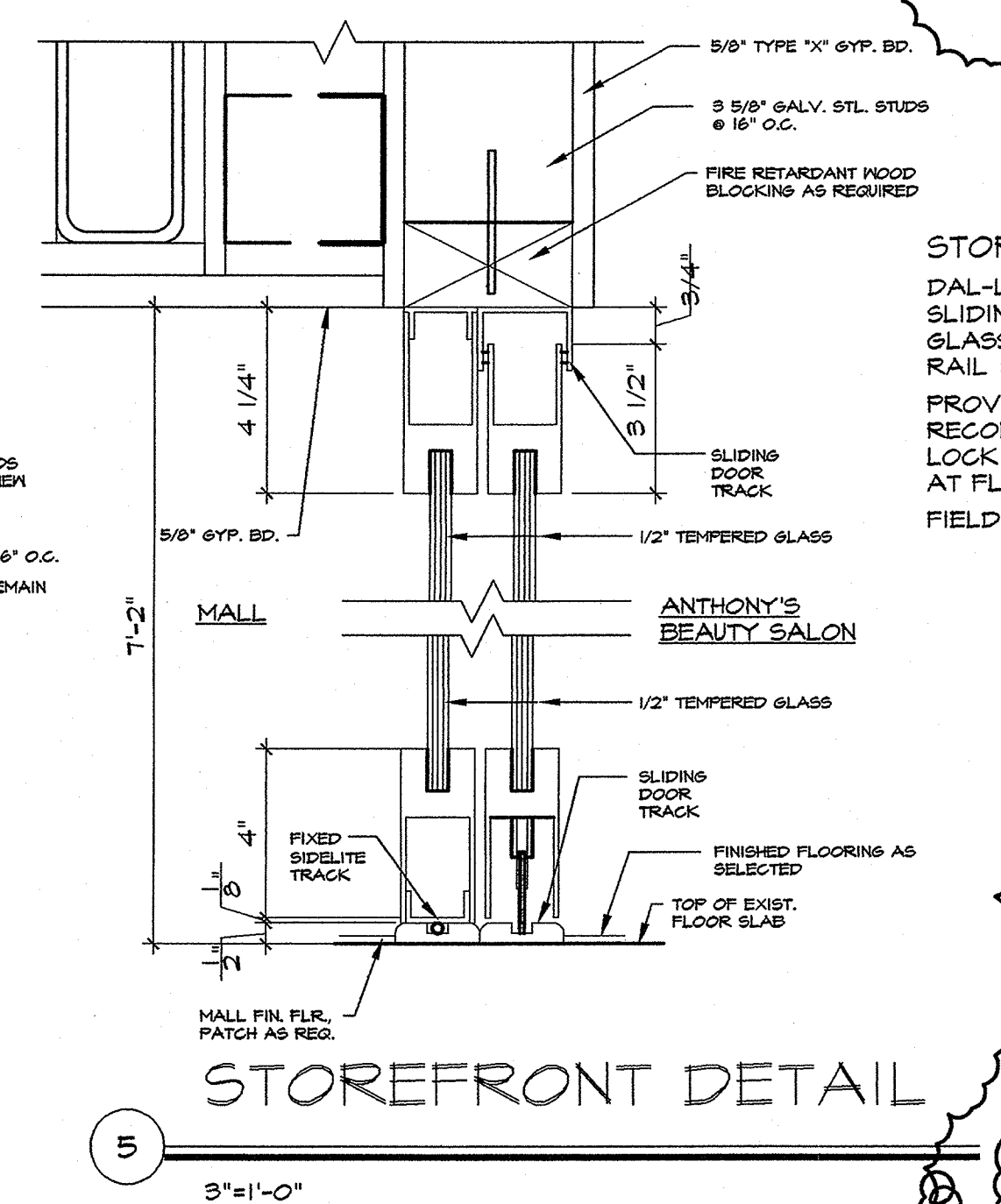

STOREFRONT DETAIL

STOREFRONT ASSEMBLY TO BE:
DAL-LITE BOTTOM PARTING, BOTTOM ROLLER, ALL GLASS SLIDING DOORS AND SIDELITES. 1/2" FULLY TEMPERED GLASS AND STANDARD HEAD WITH 4" STANDARD BOTTOM RAIL IN STAINLESS STEEL FINISH.
PROVIDE FLOOR CLOSERS AS PER MANUFACTURER'S RECOMMENDATIONS. MALL SIDE TO HAVE CYLINDRICAL KEY LOCK AT FLOOR, TENANT SIDE TO HAVE THUMB TURN LOCK AT FLOOR.
FIELD VERIFY ALL GLAZING SIZES PRIOR TO ORDERING.

DOOR NOTES:
DOORS MUST REMAIN SECURED IN THE FULL OPEN POSITION DURING THE PERIOD OF OCCUPANCY BY THE GENERAL PUBLIC.
A READILY VISIBLE, DURABLE SIGN (W/ LETTERS NOT LESS THAN 1" HIGH) SHALL BE PERMANENTLY INSTALLED ON THE HORIZONTAL SLIDING DOOR READING: "THIS DOOR TO REMAIN OPEN WHEN THE BUILDING IS OCCUPIED."
DOORS SHALL NOT BE BROUGHT TO THE CLOSED POSITION WHEN THE SPACE IS OCCUPIED.
DOORS SHALL BE OPENABLE FROM WITHIN THE SPACE WITHOUT THE USE OF ANY SPECIAL KNOWLEDGE OR EFFORT.
WHERE TWO OR MORE MEANS OF EGRESS ARE REQUIRED, NOT MORE THAN HALF OF THE MEANS OF EGRESS SHALL BE PERMITTED TO BE EQUIPPED WITH HORIZONTAL SLIDING OR VERTICAL ROLLING DOORS OR GRILLES.

WSJS ARCHITECTS
755 NEW YORK AVE., HUNTINGTON, N.Y.
(631) 351-1999

ARCHITECTURE • INTERIORS • PLANNING

CERT. NO.
PROJECT NAME:
ANTHONY'S BEAUTY SALON HAWLEY LANE MALL
TRUMBULL CT.

DRAWING TITLE:
CONSTRUCTION FLOOR PLAN ELEVATION & SECTIONS

DRAWN BY:	J.V.	DRAWING NUMBER:	A2.0
CHKD BY:	J.S.	DATE:	07/06/05
DATE:	07/06/05	PROJ #:	04100
PROJ #:	04100	SCALE:	AS NOTED