

3
1.0 1.0 SCALE: NONE
DETAIL THRU GONDOLA WALL PLATE

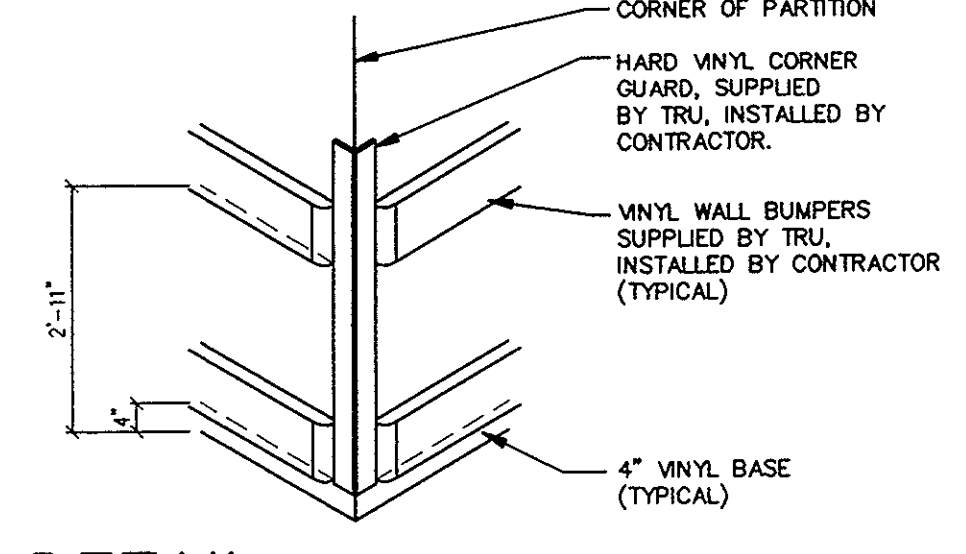

4
1.0 1.0 SCALE: NONE
DETAIL OF CORNER GUARD

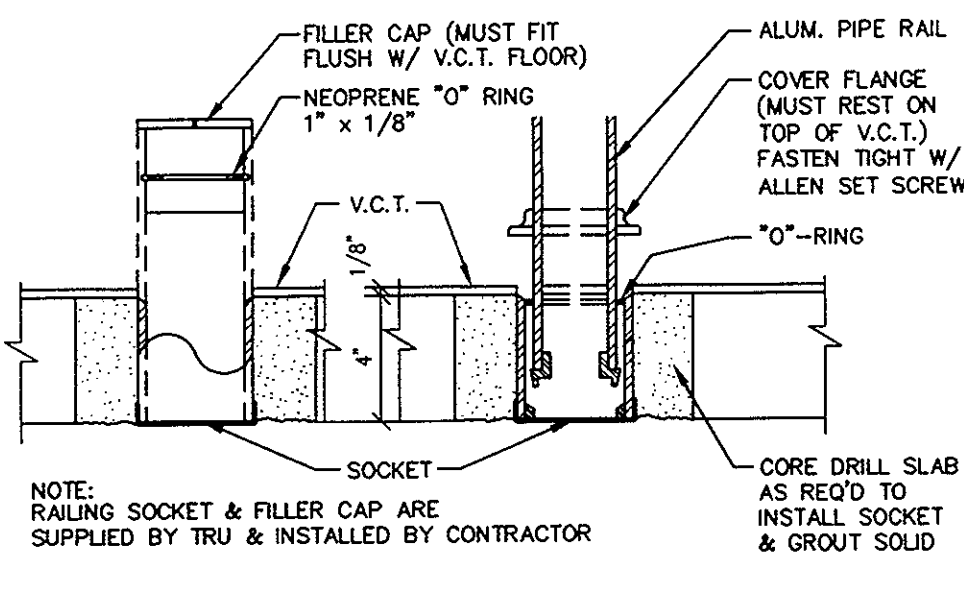

4
1.0 1.0 SCALE: NONE
DETAIL OF RAILING SOCKET & FILLER CAP

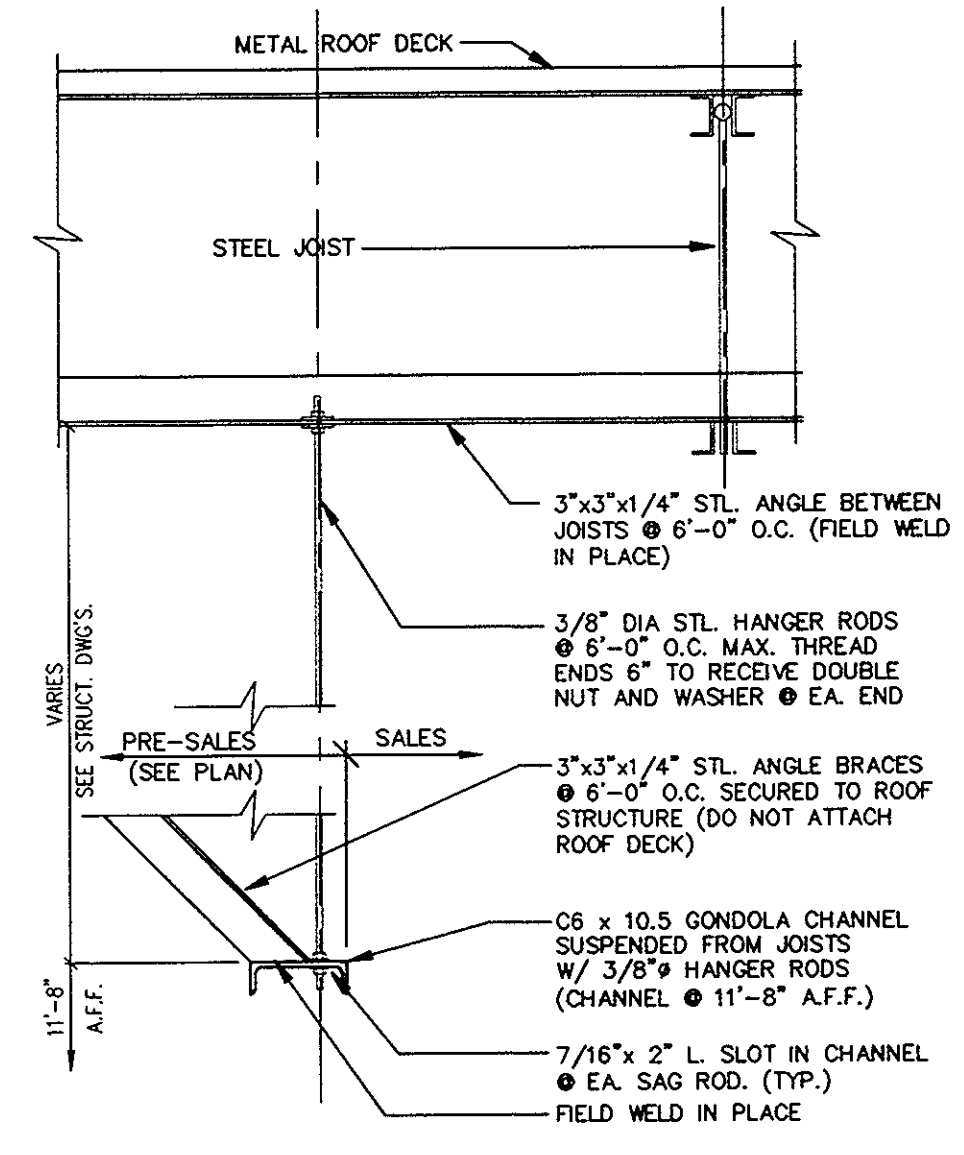

2
1.0 1.0 SCALE: NONE
DETAIL THRU STEEL GONDOLA CHANNEL

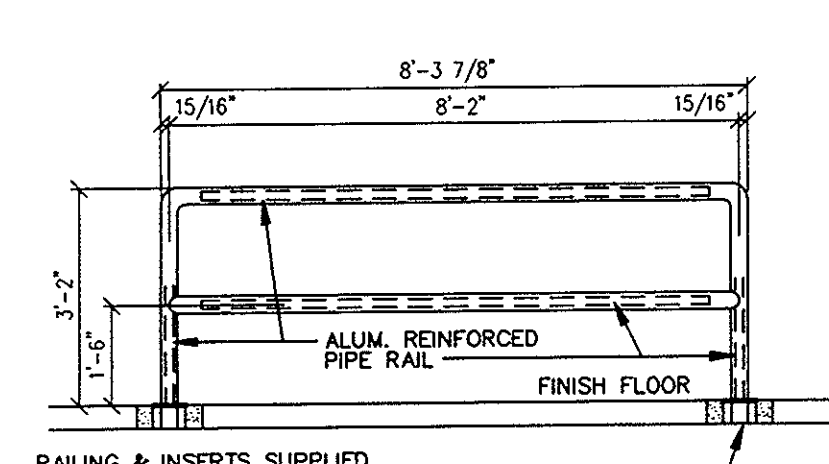

5
1.1 1.0 SCALE: NONE
DETAIL OF PEDESTRIAN CONTROL RAILING

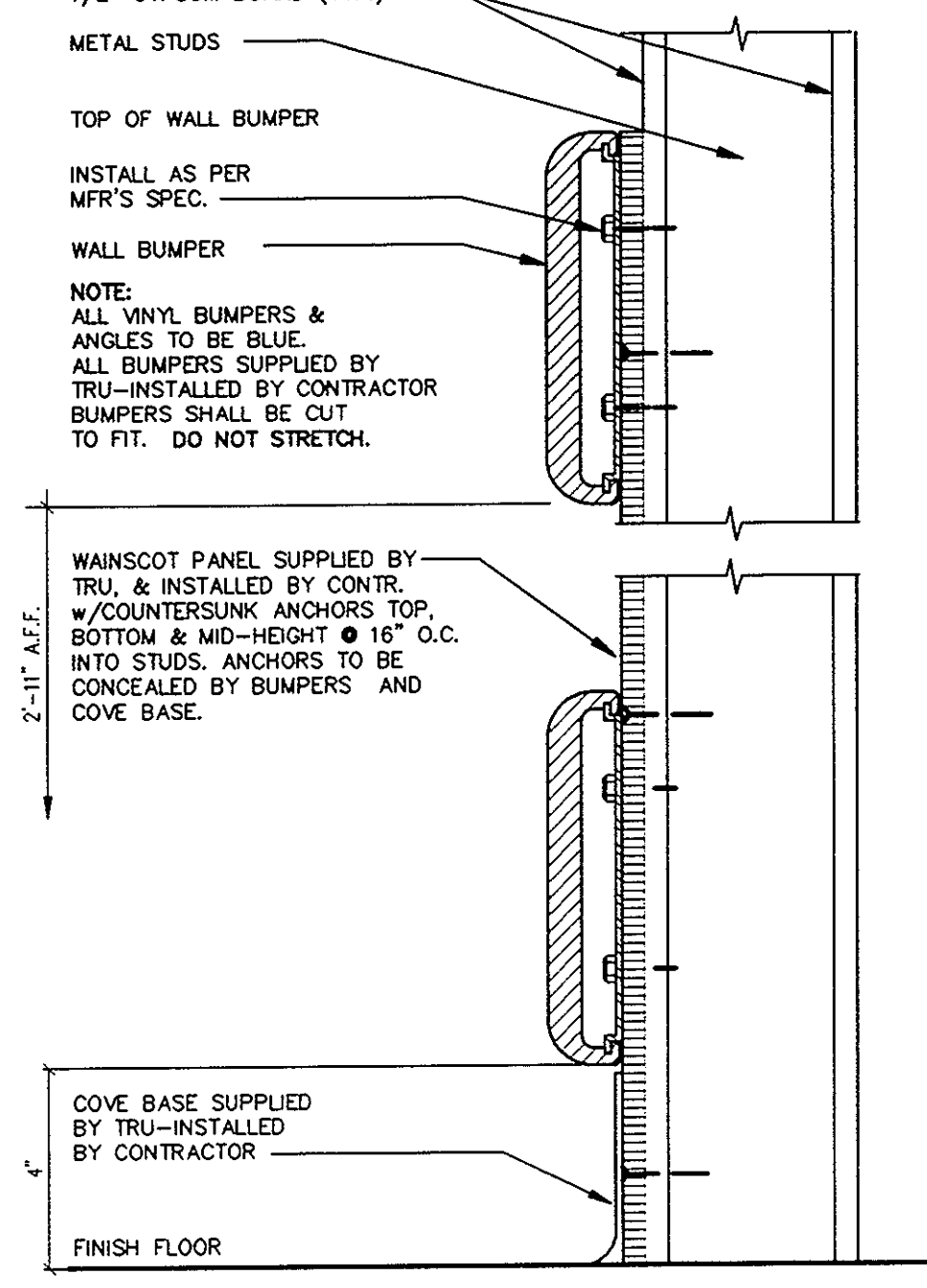

6
1.0 1.0 SCALE: NONE
BUMPER DETAIL

- GENERAL NOTES**
- BUILDING SHALL BE BUILT IN ACCORDANCE WITH ALL STATE & LOCAL CODES.
 - ALL MASONRY JOINTS SHALL BE TOOLED.
 - ALL INTERIOR MASONRY WALLS RECEIVING A PAINTED FINISH SHALL RECEIVE ONE (1) COAT OF BLOCK FILL FOLLOWED BY TWO (2) COATS OF FINISH.
 - THE CONTRACTOR IS RESPONSIBLE FOR ALL METAL REDUCING STRIPS (AS REQUIRED) WHERE V.C.T. MEETS CONC. SLAB @ SECURITY ROOM AND PRE-SALES ENTRANCES. (SEE SH1 F1 FOR AREAS @ SALES PERIMETER & VESTIBULE DOORS.)
 - ALL WOOD FRAMING, BLOCKING, FLOORING, ETC. SHALL BE FIRE RETARDANT. (REFER TO SPEC.)
 - CONTRACTOR SHALL INSTALL ALL FURNISHED WALL BUMPERS. (REFER TO SPECS.)
 - PAINT EXPOSED DECK, STRUCTURE AND MECHANICAL.

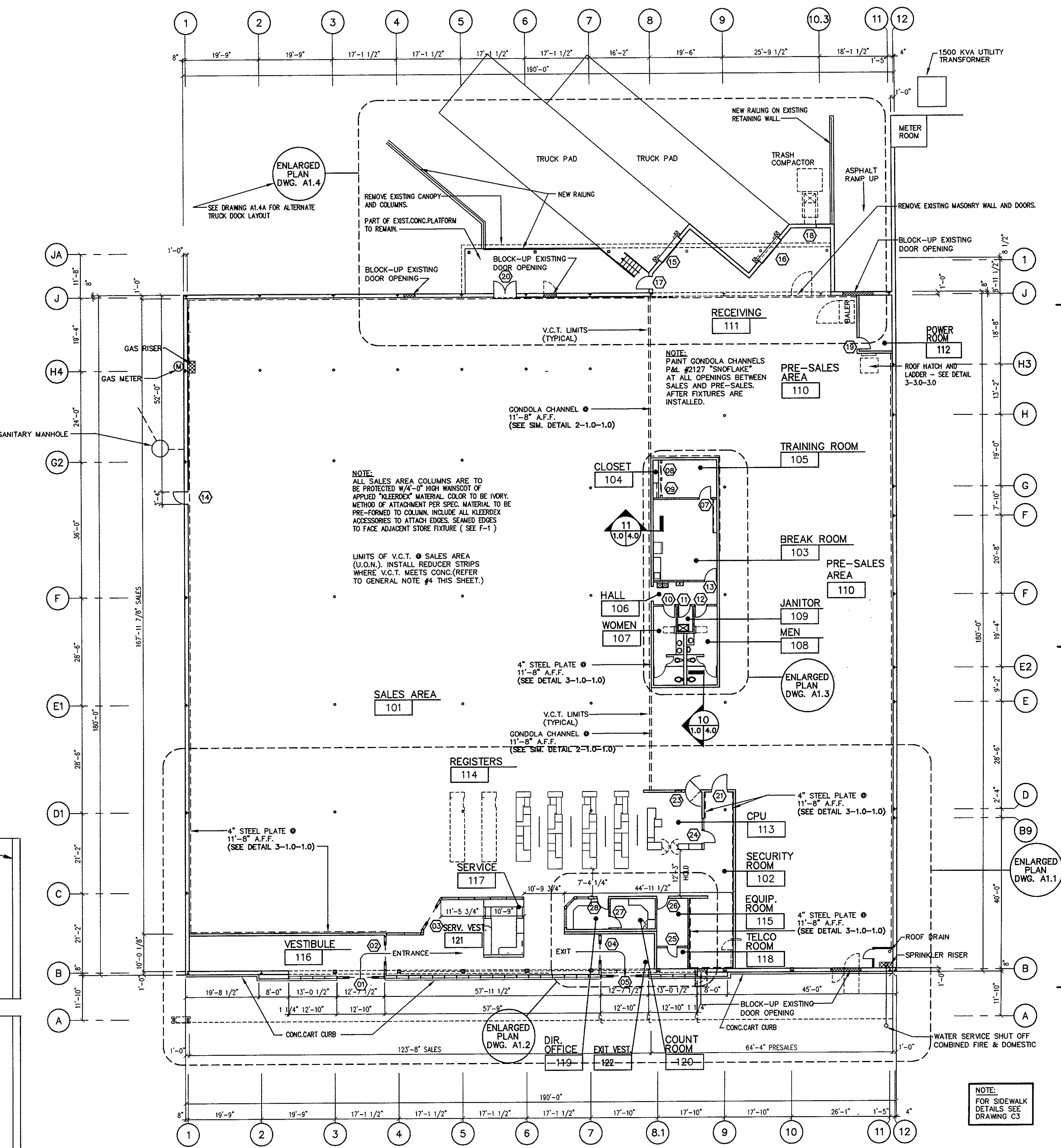

1
F1 F1 SCALE: 1/16"=1'-0"
FLOOR PLAN

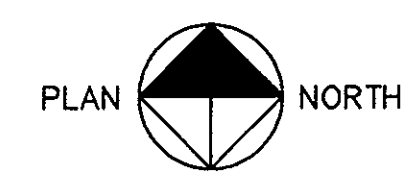

Revisions		
No	Date	Description

Drawing References

No	Drawings

BID DATE: 7-9-95
 CADD NAME: 3966A1.0 PROJECT NO.: 3966A
 DRAWN BY: S.A.S. CHECKED BY:
 PROTOTYPE DESIGNATION:

LEHMAN
 ARCHITECTURAL
 PARTNERSHIP
 39 WOODLAND ROAD, ROSELAND, NJ 07068
 PHONE (201) 228 8800, FAX (201) 228 9339
 AIA # C-3152

ESTABLISHED 1896

TOYS 'R' US

National Office
 461 From Road
 Paramus, NJ 07652
 (201) 599-7800

GEOFFREY

This drawing is the Exclusive Property of TOYS 'R' US. The information shown may not be used nor the Drawings Reproduced without permission of TOYS 'R' US.

Location BURLINGTON, NJ	
Drawing Title FLOOR PLAN & DETAILS	
Scale AS NOTED	Date 7-9-95
Sheet No. A1.0	