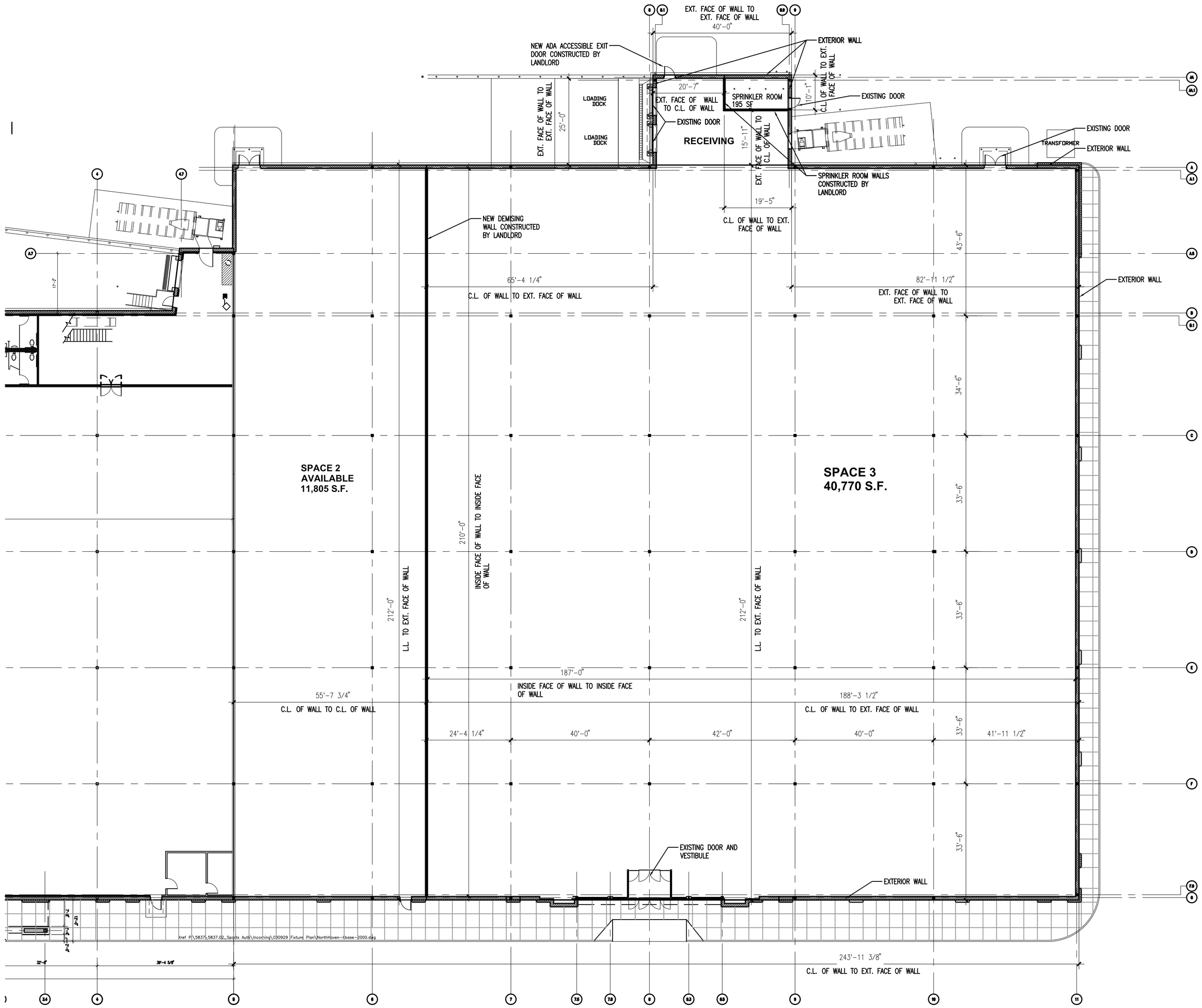

DATES AND REVISIONS	
No.	Date/Description
	10/30/19

NATIONAL REALTY & DEVELOPMENT CORP.
3 MANHATTENVILLE ROAD
PURCHASE, NEW YORK 10577-2116
PHONE: (914) 694-4444 FAX: (914) 694-5448

Bowen+
2019 Center St., Suite 500 / Cleveland, Ohio 44113
Phone: (216) 491-9300 www.rlba.com

NOTICE

THIS ARCHITECTURAL AND ENGINEERING DRAWING IS GIVEN IN CONFIDENCE. NO USE OR DISSEMINATION MAY BE MADE WITHOUT PRIOR WRITTEN CONSENT OF THE ARCHITECT. ALL RIGHTS ARE HEREBY SPECIFICALLY RESERVED.
RICHARD L. BOWEN + ASSOCIATES INC. COPYRIGHT YEAR 2019

NORTH HAVEN SHOPPING CENTER

2 UNIVERSAL DRIVE NORTH
NORTH HAVEN, CT

LOD PLAN

DRAWN BY: -
CHECKED BY: -
RLB NO.: 8423.00

DRAWING NO.
A1.0

P:\8423\XREF\NORTH HAVEN PLAZA\SPACE 100 LOD.DWG | PLOTTED 10.30.2019 04:12PM BY KYLE HULEWAT