

PARTITION DETAIL
NO SCALE

NOTE:
EXISTING REFLECTED CEILING SHALL BE REFINISHED WITH NEW CEILING PANELS. EXISTING LIGHTS SHALL REMAIN.

ELECTRICAL AND LIGHTING MAY BE ADDED SEPARATELY AS NEEDED BY LICENSED ELECTRICAL CONTRACTOR

FLOOR TO BE REFINISHED AS PER OWNER/CONTRACTOR FLOOR TO HAVE A CLASS "A" RATING SUBMIT SLIP COEFFICIENT TO ARCHITECT FOR APPROVAL

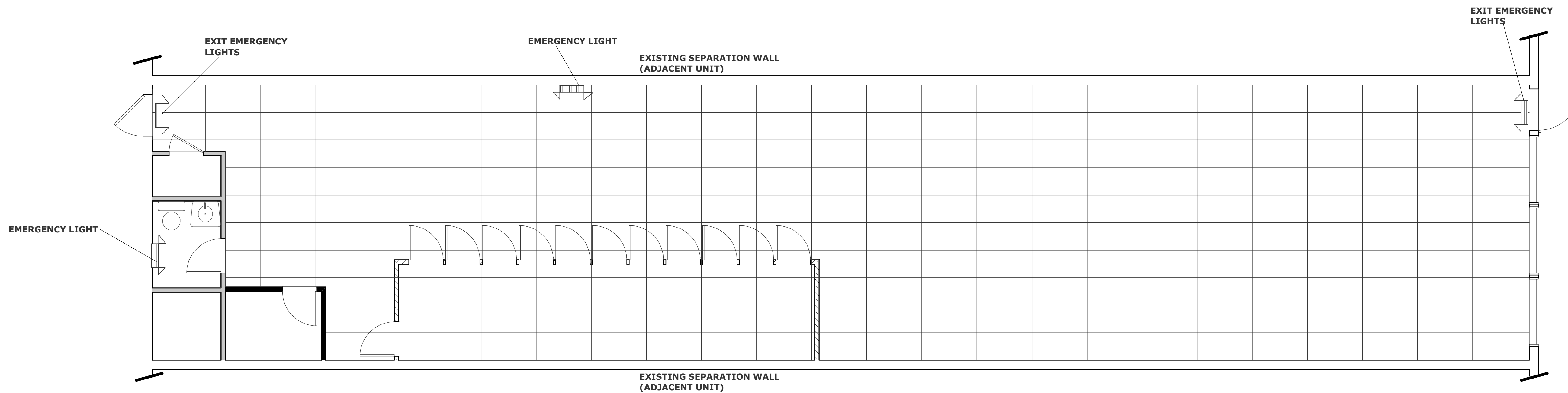

REFLECTED CEILING PLAN

SCALE 1/4" = 1'-0"

LEGEND

- NEW WALL SEE PARTITION DETAIL
- EXISTING WALL TO REMAIN
- NEW COOLER WALL SEE COOLER MANUFACTURERS SPECIFICATIONS

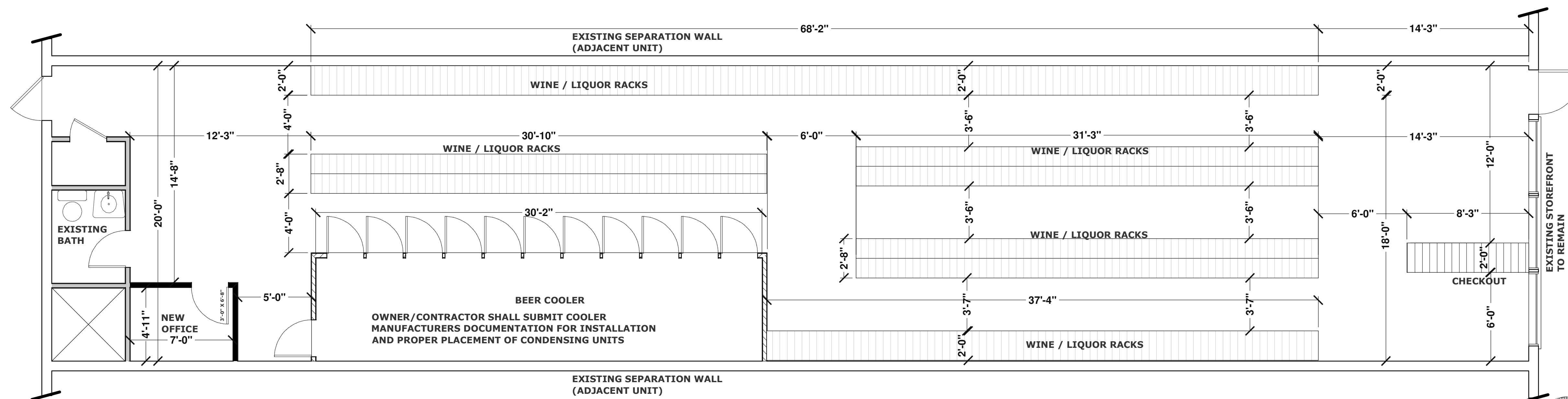

FLOOR PLAN

SCALE 1/4" = 1'-0"

SALVATORE W. SANTORO
ARCHITECT
65 EAST COUNTY LINE RD
LAKEWOOD, NJ 08701
Tel.No. 732-370-9555
Fax.No. 732-370-9199

Website: www.SalArchitect.com
Email: SalSantoro@live.com

Lic No. 15757

Project	PROPOSED LIQUOR STORE FIT-OUT FOR NEED ADDRESS NEW JERSEY
DATE:	10/6/2011
SCALE:	AS NOTED
DWN:	LMD
CHK:	SWS
FILE NO:	
SHEET NO.	2 OF 2