

StreetSense,
4600 East West Highway, suite 800
Baltimore, Maryland 20814
301.652.9020 ph • 301.652.9166 fx

Harold Hart, P.E.
CONSULTING ENGINEER
4021 West 60th Street, Terma, Florida 33050
Telephone: (954) 581-5111 Fax: (954) 581-5134

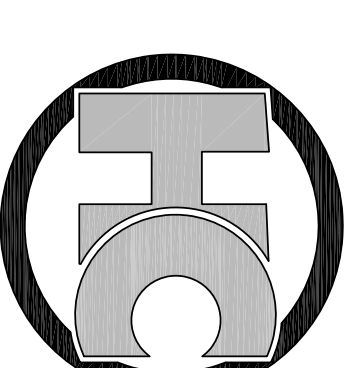

Client: HAIR CUTTERY

200 UNIVERSAL DRIVE NORTH
NORTH HAVEN, CONNECTICUT 06473

NOTES

PARTITION SCHEDULE

CONSTRUCTION PLAN NOTES

		<p>(1) EXISTING STOREFRONT AND GLAZING SYSTEMS TO REMAIN</p> <p>(2) ONE EXISTING LOCATED ELECTRICAL SERVICE PANEL AND ONE NEW ELECTRICAL SERVICE PANEL - SEE ELECTRICAL DRAWINGS</p> <p>(3) TELEPHONE TERMINATION BOARD - SEE ELECTRICAL DRAWINGS</p> <p>(4) DRINKING WATER FOUNTAINS</p> <p>(5) LAUNDRY TRAY/SINK</p> <p>(6) WAGER CONNECTION BOX AND GC TO PROVIDE DRYER EXHAUST VENT TO EXTERIOR. SEE MECHANICAL SHEETS.</p> <p>(7) PROVIDE 4'-0\"/> <p>(8) WATER HEATER</p> <p>(9) PROVIDE AND INSTALL WALL BASE [P-1] SEE FINISH SCHEDULE AND INTERIOR ELEVATIONS.</p> <p>(10) PROVIDE AND INSTALL CERAMIC FLOOR TILE (C-1) IN ALL AREAS UNO. VOT FLOOR AND BASE TO REMAIN IN EXISTING TOILET ROOM</p> <p>(11) PROVIDE FIRE EXTINGUISHERS PER LOCAL CODE. FIRE EXTINGUISHERS SHALL BE MOUNTED AT A MINIMUM OF 4'-0\"/> <p>(12) PROVIDE AND INSTALL SHELVING IN STORAGE CLOSET; SEE FINISH DETAILS SHEET. SHELVING BRACKETS ORDERED BY GC FROM FIXTURE HARDWARE COMPANY.</p> <p>(13) PROVIDE AND INSTALL SHELVING OVER LAUNDRY TRAY; SEE INTERIOR ELEVATION SHEET. SHELVING BRACKETS ORDERED BY GC FROM FIXTURE HARDWARE COMPANY.</p> <p>(14) INSTALL TREATMENT PROVIDED PROTECTIVE LAMINATE SHEET [P-1] NEXT TO SHAMPOO STATIONS. SEE FINISH SCHEDULE ON LAMINATE AND MOUNT TO ALIGN WITH ADJACENT CABINET [P-6] LAMINATE ADHESIVE.</p> <p>(15) PAINT WALLS [P-1] THROUGHOUT EXCEPT WHERE NOTED [P-2] AT ACBENT WALLS. SEE FINISH SCHEDULE AND INTERIOR ELEVATIONS SHEET. PAINT TOILET ROOM WALLS AND DOOR [P-1] EXCEPT AT MET WALL PAINT [P-2].</p> <p>(16) FLOOR PAUL: 1\"/> <p>(17) PROVIDE AND INSTALL A SINGLE COAT HOOK AT 48\"/> </p></p></p></p>
--	--	---

GENERAL NOTES

- NOTES:
- ALL Gypsum BOARD WALLS TO BE PATCHED/REPAIRED AND TAPED WITH JOINT COMPOUND AND Sanded TO A SMOOTH FINISH READY TO RECEIVE NEW PAINT / WALL COVERING.
 - MOISTURE RESISTANT Gypsum BOARD TO BE USED IN ALL TOILET ROOMS AND NET AREAS TYPICAL.

F-SAW CUTTING OF THE EXISTING FLOOR SLAB IS REQUIRED TO INSTALL NEW PIPING OR ELECTRICAL CONDUITS VERTICALLY AND COORDINATE EXTENT OF SLAB CUTS/DRINKING WITH PROJECT REQUIREMENTS. REPAIR SLAB AS NECESSARY TO RECEIVE NEW FINISHES AND COORDINATE SLAB FILL WITH DETAILS ON STANDARD DETAILS SHEET.

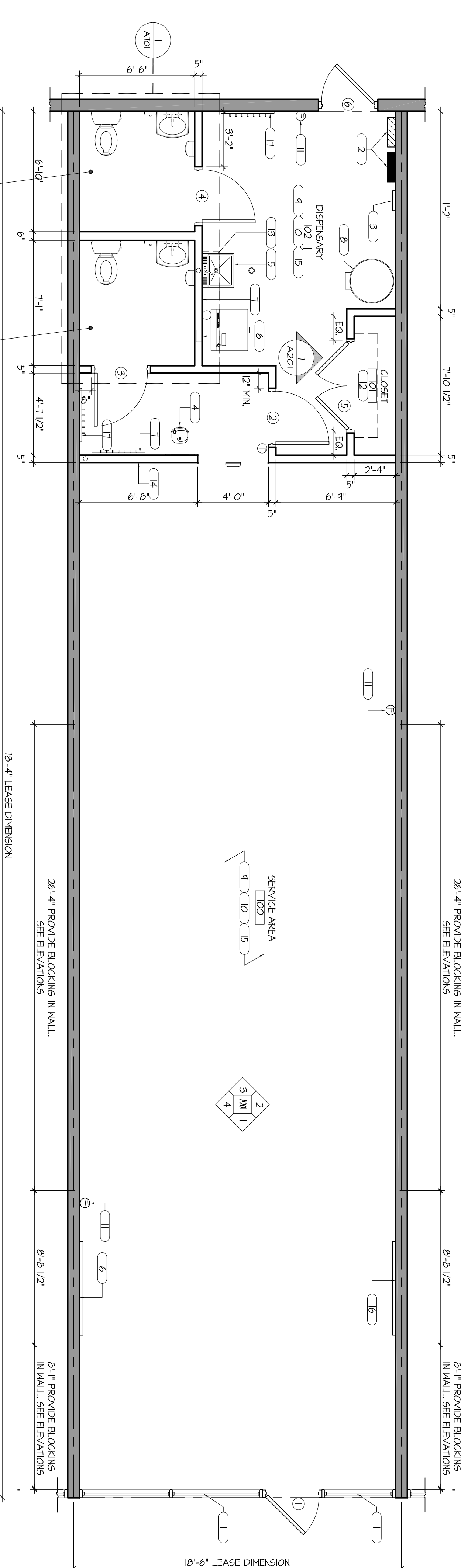

PROFESSIONAL SEAL

SEALED BY: HERBERT HEISERMAN

PROFESSIONAL CERTIFICATION: I CERTIFY THAT THESE DOCUMENTS WERE PREPARED OR APPROVED BY ME, AND THAT I AM A DULY LICENSED ARCHITECT UNDER THE LAWS OF THE STATE OF CONNECTICUT, LICENSE NUMBER 12251, EXPIRATION DATE: 07/31/2011.

SUBMITTALS		
ITEM	DESCRIPTION	DATE
1	ISSUED FOR PERMIT	04/20/11
2	ISSUED FOR HEALTH REVIEW	05/23/11
.	.	.
.	.	.

SALON NUMBER
3952

SCALE: AS NOTED	DRAWN BY: LC	CLIENT NBR: DG
JOB NO: 3952	CHECKED BY: LC	FILE: 3952_Arch