





STORE NUMBER
X

PARTITION LEGEND

-  EXISTING PARTITION WALLS
-  PARTITION TO BE REMOVED.
-  NEW INTERIOR PARTITION TO 10' A.F.F.
-  NEW INTERIOR PARTITION FLOOR TO DECK
-  NEW EXTERIOR WALL SECTIONS

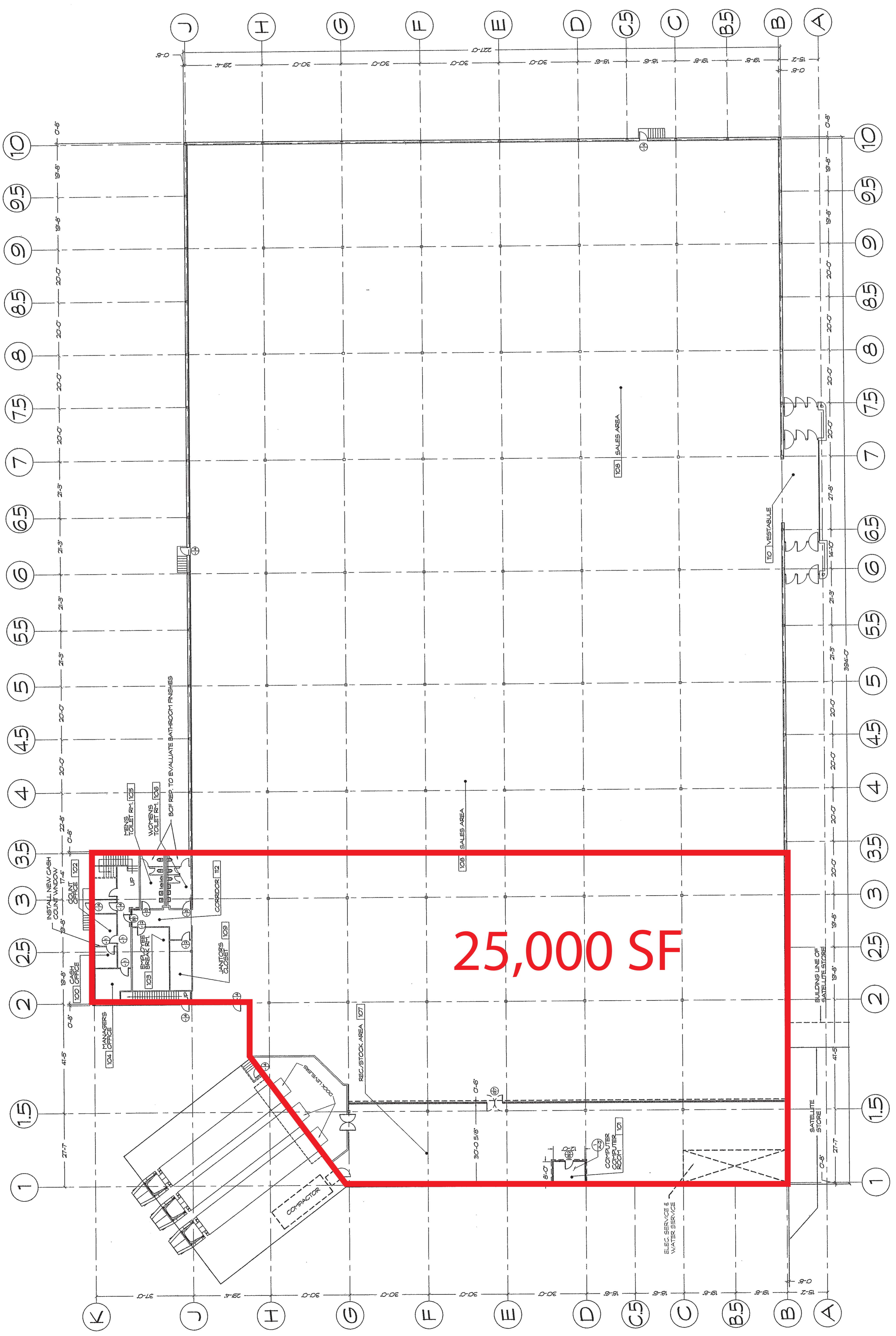
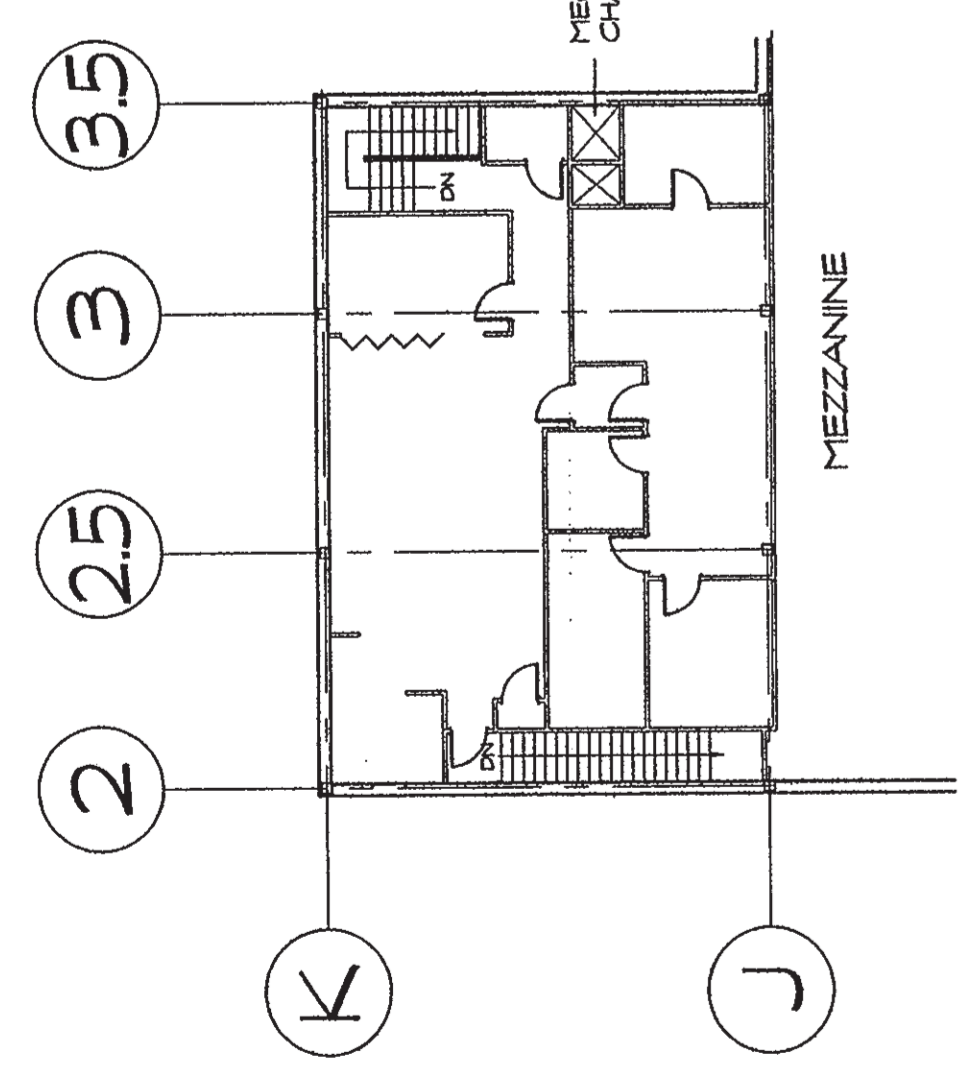

BURLINGTON COAT FACTORY

ACCESSORIES:	3,170'
BABY ROOM:	9,177
COATS:	9,014'
JEWELRY:	X
KIDS:	9,221'
LINENS:	9,029'
LUGGAGE:	X
MENS:	15,766'
MENS OUTERWEAR:	3,267
RECEIVING:	4,452
REGISTERS:	2,695'
SHOES:	3,040'
SPORTS:	15,549'
SELLING CARPET:	X
SELLING TILE:	X
SALES:	79,928'
NONSALES:	10,145'
TOTAL BUILDING:	90,073

NO.	REVISION/DATE	DATE

Burlington Coat Factory
BURLINGTON INDUSTRIES

CONSTRUCTION AND STORE PLANNING DEPT.
1830 ROUTE 10
BURLINGTON, N.J. 08026
PHONE (609) 397-7600 ext. 2468
FAX (609) 397-2385

PROJECT NAME AND ADDRESS
TURNERSVILLE
BURLINGTON COAT FACTORY
X X X

DRAWING TITLE
MEZZANINE PLAN
DATE
STORE NUMBER
SCALE X
A-1

CONSTRUCTION PLAN
SCALE 1/16"=1'-0"